

FAYETTEVILLE STATE UNIVERSITY CAMPUS

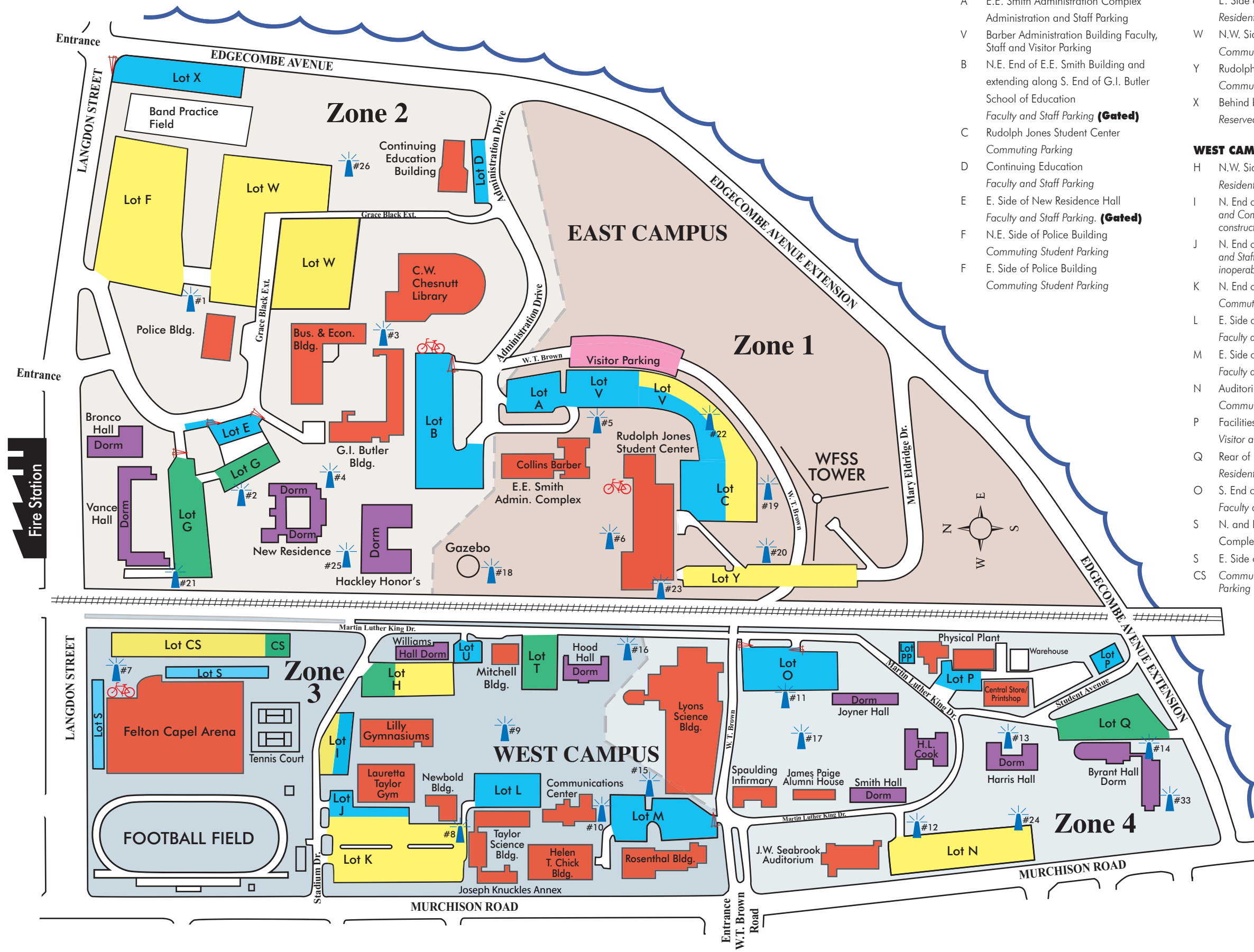

Cyan Magenta Yellow Black

Cyan Magenta Yellow Black



EAST CAMPUS PARKING LOTS

- A E.E. Smith Administration Complex Administration and Staff Parking
- V Barber Administration Building Faculty, Staff and Visitor Parking
- B N.E. End of E.E. Smith Building and extending along S. End of G.I. Butler School of Education Faculty and Staff Parking **(Gated)**
- C Rudolph Jones Student Center Commuting Parking
- D Continuing Education Faculty and Staff Parking
- E E. Side of New Residence Hall Faculty and Staff Parking. **(Gated)**
- F N.E. Side of Police Building Commuting Student Parking
- F E. Side of Police Building Commuting Student Parking

WEST CAMPUS PARKING LOTS

- G S. Side of Vance Residence Hall E. Side of New Residence Hall **(Gated)** Resident Student Parking
- W N.W. Side of Continuing Education Commuting Student Parking
- Y Rudolph Jones Student Center Commuting Student Parking
- X Behind band Practice Field Reserved State Vehicles **(Gated)**
- H N.W. Side of Williams Residence Hall Resident Student and Commuting Parking
- I N. End of Lilly Gymnasium Faculty, Staff and Commuting Student Parking. Due to construction maybe inoperable.
- J N. End of Lauraetta's Taylor Gym Faculty and Staff Parking. Due to construction maybe inoperable.
- K N. End of Science Annex Building Commuting Student Parking
- L E. Side of Taylor Social Science Building Faculty and Staff Parking.
- M E. Side of Rosenthal Building Faculty and Staff Parking. **(Gated)**
- N Auditorium/Fringe Area Parking Commuting Student Parking
- P Facilities Maintenance Visitor and Maintenance Staff Parking
- Q Rear of Bryant Residence Hall Resident Student Parking
- O S. End of Lyons Science Building Faculty and Staff Parking **(Gated)**
- S N. and E. Side of Health and Phys. Ed. Complex Faculty and Staff Parking
- S E. Side of Health and Phys. Ed. Complex Commuting Student and Resident Hall Parking Hackley Honor's Dorm

EMERGENCY CALL BOX LOCATIONS

- T N.E. Corner of Hood Hall Resident Student Parking
- U N.W. Corner of Mitchell Pre-School Lab Faculty and Staff Parking
- #1 Lot - W, behind Police/Public Safety Dept.
- #2 In front of New Residence Hall
- #3 Between Butler Bldg. & Chesnut Library
- #4 Walkway near the front of Butler Bldg.
- #5 Corner across from Barber Bldg.
- #6 In front of the Student Center
- #7 Lot S near Felton Capel Arena entrance
- #8 Lot - K, close to Taylor Science and Joseph Knuckles Annex
- #9 On the Walkway adjacent to the Mitchell Bldg.
- #10 On the hill between the Telecom. Center and HTC Bldg.
- #11 Lot - R, across the street of the Lyons Science Bldg.
- #12 Lot - N, behind Seabrook Auditorium.
- #13 On the Walkway near Harris Hall
- #14 Lot - Q, Bryant Hall
- #15 Lot - M, Rosenthal Building to the right, from the handicap access where the lot separates into two sections.
- #16 On the Brick walkway of Hood Hall MLK Drive.
- #17 Sidewalk between Alumni House and Joyner Hall
- #18 Behind the Gazebo on the walkway
- #19 Lot - C, behind Rudolph Jones Student Center
- #20 Upper area of Lot - Y, on Mary Eldridge Drive
- #21 Lot - G, Vance Hall near the curb facing Felton Capel Arena
- #22 W. T. Brown Road, walkway near Lot A
- #23 North-side of Rudolph Jones Student Center (Railroad)
- #24 Lot - N, at the adjoining sidewalks of Bryant Hall and Harris Hall
- #25 Located in front of the Hackley Honor's Hall near the brick wall
- #26 Lot - W, behind Continuing Education Bldg.
- #33 Bronco Plaza - Bryant Hall

LEGEND

- Commuting Students
- Resident Student Parking
- Faculty/Staff Parking
- Campus Housing
- Academic Services Buildings
- Call Box Areas
- Bicycle Rack
- Gated Lot
- Visitor Parking

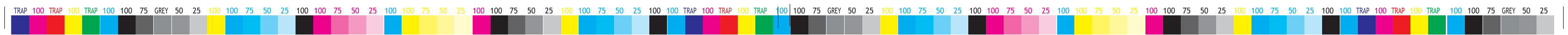

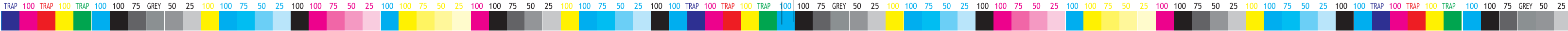

Motorists with vehicles requiring a jump start may contact the FSU Police for assistance 24 hours a day 7 days a week by using an emergency call box or by calling 672-1911. This is a cost-free service provided by the Police Department. A liability waiver must be signed before service is rendered.

MOTORIST ASSISTANCE

Handicapped faculty, staff, or students must purchase an FSU parking permit and park in designated handicapped spaces within their assigned zone. Such persons must display the State of North Carolina Handicapped License Plate in addition to the FSU permit. Persons temporarily handicapped by illness or injury may be issued special temporary handicapped permits allowing them to park in designated handicapped spaces.

HANDICAPPED PERMITS

Temporary permits for conference parking are available to departments for meetings, seminars, or workshops. Arrangements for such permits should be made with the Traffic and Parking clerk at 672-1726.

TEMPORARY PERMITS

Temporary permits are available for up to two weeks to persons without registered cars for a fee of \$5.00 per week. Fees paid for temporary permits do not apply to permanent permit fees.

CONFERENCE PARKING

Short-term visitor parking is available on W.T. Brown Road next to the E.E. Smith Administration Complex. Visitors should go to the Police Department to obtain a temporary visitor permit.

VISITOR PARKING

University parking areas are zoned, reserved, and/or restricted. Refer to the map on the reverse side for zone designations. Parking is prohibited except in lots, streets, and areas indicated. Legal parking at all times is restricted to spaced marked for parking.

**FAYETTEVILLE STATE UNIVERSITY
Parking and Traffic Information
REGULATIONS
GOVERNING
MOTOR VEHICLE PARKING**



Online Vehicle Registration website:
<http://www.unctsu.edu/police/parking.htm>

Read this pamphlet carefully before placing permit on vehicle.

IMPORTANT NUMBERS

- Associate Vice Chancellor/Chief Investigator** 910-672-1552
- Crime Prevention Officer** 910-672-2486
- Traffic and Parking Clerk** 910-672-1726
- Police Department Secretary** 910-672-1552
- Emergency** 910-672-1911

PARKING SPACES ARE AVAILABLE ON A FIRST COME, FIRST SERVED BASIS.

As of January 1, 2002, North Carolina General Statutes required that all students provide the company name and policy number for any motor vehicle to be issued a permit by one of the constituent institutions of University of North Carolina.

Reserved	\$150.00
Gated	\$120.00
Employees	\$60.00
Student (academic year)	\$45.00
Student (summer) per session	\$10.00
Motorcycle (academic year)	\$45.00
Motorcycle (summer session)	\$10.00
Replacement Permit	\$15.00
Fort Bragg Students	\$10.00
Temporary Permit	per week \$5.00

PERMIT FEES

Permits must be clearly visible at all times. Permits should be hung from the rear view mirror or placed on the lower left inside windshield on the dashboard. Permits are not permanently affixed to the vehicle. Permit holders are responsible for keeping vehicles locked at all times to prevent permit theft. Replacements for stolen permits may be obtained only upon payment of a \$15 fee and completion of an official State of North Carolina stolen property police report. Filing of a falsified police report is a crime.

PERMIT DISPLAY

Permits may be picked up between the hours of 8:00 a.m. and 5:00 p.m. Monday through Friday at the Police Department.

VEHICLE REGISTRATION

All students and employees, whether full time or part time, must register vehicles driven on campus. No student or employee may register a vehicle which is not owned by him or her or his or her spouse, children, parent, or guardian. A vehicle is considered registered only when the permit is displayed. Every FSU employee authorized to hire temporary or part time employees is responsible for informing such employees to register their vehicles. Vehicles may be registered online at <http://www.unctsu.edu/police/parking.htm>. Permits may be picked up between the hours of 8:00 a.m. and 5:00 p.m. Monday through Friday at the Police Department.

ENFORCEMENT

ENFORCEMENT HOURS

Regulations are enforced 24 hours per day, 7 days per week in Resident Student, Handicapped, Fire Lane and Reserved spaces.

FINES	
Parked Over Line	\$5.00
Inproper Permit Display	5.00
Bicycle in non-designated area	10.00
Interference with traffic	10.00
Not a Designated Space	10.00
No Parking Zone	10.00
Double Parked	20.00
Parked Along Street	20.00
Driving/Parked on Sidewalk (Plus the cost of sidewalk repairs)	20.00
Exceeding Speed Limit	20.00
Pedestrian Obstruct Traffic	20.00
Passenger Pick-Up/Discharge	20.00
One-Way Street	20.00
Crosswalk	20.00
No FSU Permit	25.00
In Visitor Space	25.00
Parked on Landscape	25.00
Blocking Dumpster	25.00
Blocking Driveway	25.00
Tow Away/Reserved Zone	25.00
Unauthorized Permit Display	25.00
Failure to Follow Police Instructions	50.00
Unlawful Access Gated Areas	50.00
Stop Sign Violation	50.00
Altered/Counterfeit/Stolen Decal	100.00
Fire Lane/Hydrants	100.00
Handicapped Space	100.00
Damage/Tamper Auto, Gate (Plus cost of gate repair)	100.00
Administrative Fees	
Boot Removal	25.00

PAYMENT OF FINES

Payment of fines may be made by check or money order, payable to FSU. Payment of fines may be made at the Cashier's Office or may be accepted by the Traffic / Parking Clerk, Monday through Friday between the hours of 8:00 a.m. and 5:00 p.m. Payment may also be made by U.S. Mail. Parking citations not paid within 72 hours are considered delinquent and the fine will double. Delinquent citations will be sent to the FSU Business Office for collection.

FACULTY, STAFF, AND STUDENT PARKING

REPORTING ACCIDENTS

North Carolina laws requires that any vehicular accident involving bodily injury or damage to one or more vehicles in excess of \$1000 must be reported to the law enforcement agency within whose jurisdiction for such reporting on the campus of Fayetteville State University. Call 672-1911 to report a motor vehicle accident.

APPEALS

Parking citations may be appealed in writing or in person to a member of the Traffic Division within ten (10) days of issuance of citation. Appointments for in-person appeals should be made through the Department Traffic Division.

NO APPEAL FOR HANDICAPPED OR FIRE LANE CITATIONS

WEAPONS ON CAMPUS

North Carolina laws allowing citizens to carry concealed weapons became effective December 1,1995. These laws do not affect the existing North Carolina laws prohibiting the possession of firearms on campuses. Possession of a firearm on the campus of Fayetteville State University, with or without a valid concealed weapons permit, is a felony.

