

Fayetteville State University
Fayetteville, North Carolina

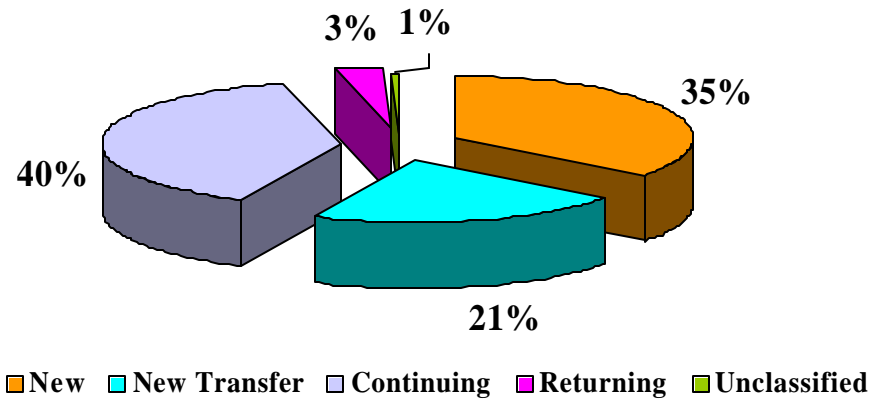

**Extension Students
By Enrollment Status
Fall 2003**

Status	Tally	Percentage
New Student	66	12%
New Transfer	40	7%
Continuing	396	73%
Returning	33	6%
Unclassified	6	1%
Total	541	100%

Fayetteville State University
Fayetteville, North Carolina

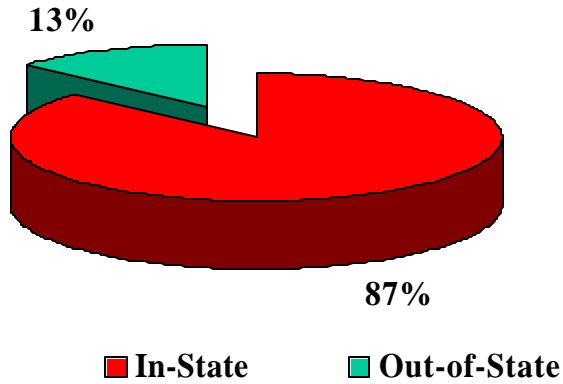

**Extension Students
By Residency
Fall 2003**

Residency	Tally	Percentage
In-State	470	87%
Out-of-State	71	13%
Total	541	100%

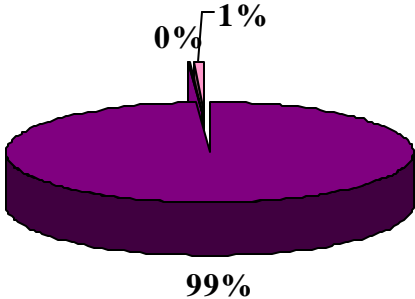

■ US Citizen ■ Non-Resident Alien ■ Resident Alien

**Extension Students
By Citizenship
Fall 2003**

Status	Tally	Percentage
US Citizen	535	99%
Non-Resident Alien	1	<1%
Resident Alien	5	1%
Total	541	100%

Fayetteville State University
Fayetteville, North Carolina

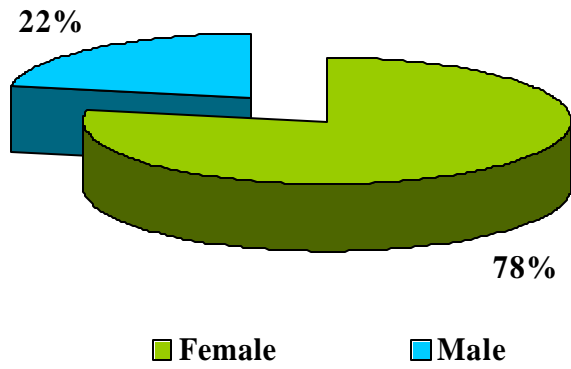

**Extension Students
By Gender
Fall 2003**

Gender	Tally	Percentage
Male	119	22%
Female	422	78%
Total	541	100%

Fayetteville State University
Fayetteville, North Carolina

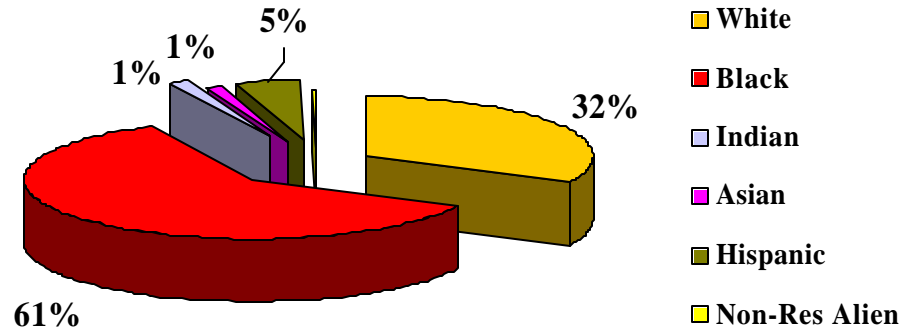

**Extension Students
By Ethnicity
Fall 2003**

Race	Tally	Percentage
White	174	32%
Black	328	61%
American Indian	8	1%
Asian	5	1%
Hispanic	25	5%
Non-Res Alien	1	<1%
Total	541	100%

Fayetteville State University
Fayetteville, North Carolina

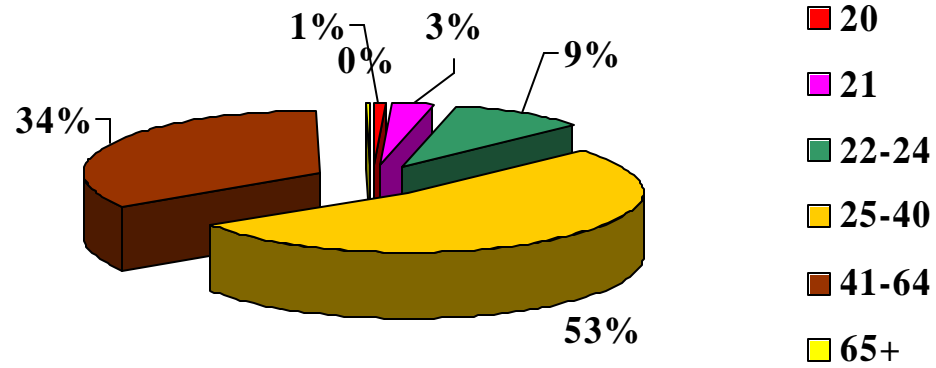

**Extension Students
By Age
Fall 2003**

Age	Tally	Percentage
20	4	1%
21	16	3%
22-24	51	9%
25-40	285	53%
41-64	184	34%
65+	1	<1%
Total	541	100%

Fayetteville State University
Fayetteville, North Carolina

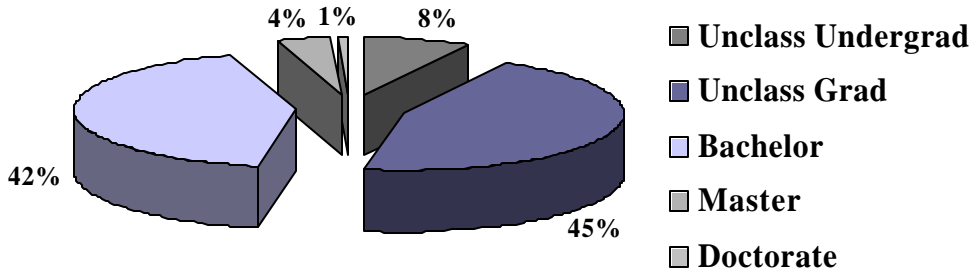

**Extension Students
By Degree Intent
Fall 2003**

Status	Tally	Percentage
Bachelor's	229	42%
Master's	21	4%
Unclass Undergrad	42	8%
Unclass Grad	244	45%
Doctorate	5	1%
Total	541	100%

Fayetteville State University
Fayetteville, North Carolina

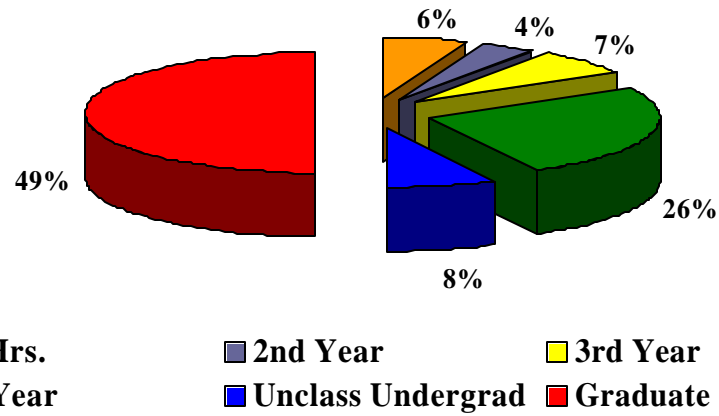

**Extension Students
By Degree Intent
Fall 2003**

Level	Tally	Percentage
1 st Year	32	6%
2 nd Year	20	4%
3 rd Year	38	7%
4 th Year	139	26%
Unclassified	42	8%
Graduate	270	50%
Total	541	100%

Fayetteville State University
Fayetteville, North Carolina

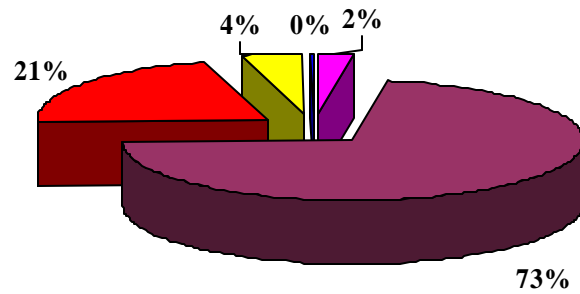

■ < 3 Hrs.
 ■ >= 3 & < 6 Hrs.
 ■ >= 6 & < 9 Hrs.
■ >= 9 & < 12 Hrs.
 ■ >= 12 & < 15 Hrs.

**Extension Students Course Credit Hours
Fall 2003**

Extension Cr. Hrs.	Tally	Percentage
< 3 Hrs	13	2%
>=3 & < 6 Hrs	390	72%
>=6 & < 9 Hrs	114	21%
>=9 & < 12 Hrs	22	4%
>=12 & < 15 Hrs	2	<1%
Total	541	100%
