

Fayetteville State University  
Fayetteville, North Carolina

---

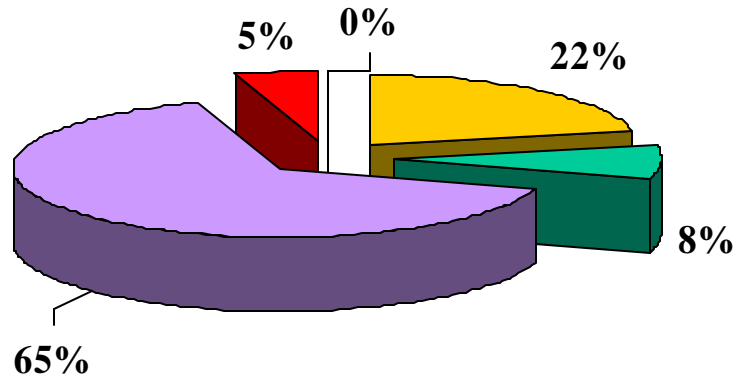

■ New Student ■ New Transfer ■ Continuing ■ Returning ■ Unclassified

---

**Main Campus Students  
By Enrollment Status  
Fall 2003**

---

| Status       | Tally       | Percentage  |
|--------------|-------------|-------------|
| New Student  | 1158        | 22%         |
| New Transfer | 446         | 8%          |
| Continuing   | 3462        | 65%         |
| Returning    | 257         | 5%          |
| Unclassified | 6           | 0%          |
| <b>Total</b> | <b>5329</b> | <b>100%</b> |

---

Fayetteville State University  
Fayetteville, North Carolina

---

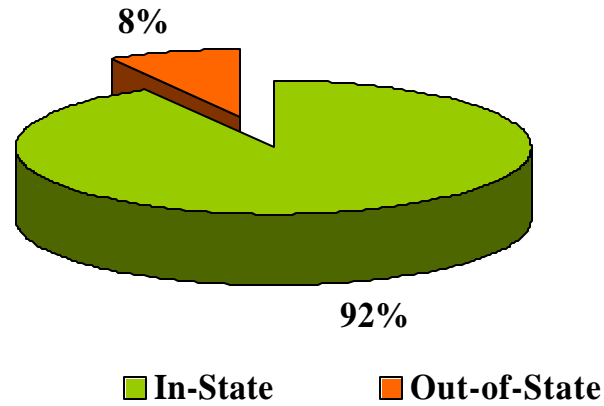

---

**Main Campus Students  
By Residency  
Fall 2003**

---

| Residency    | Tally | Percentage |
|--------------|-------|------------|
| In-State     | 4891  | 92%        |
| Out-of-State | 438   | 8%         |
| Total        | 5329  | 100%       |

---

Fayetteville State University  
Fayetteville, North Carolina

---

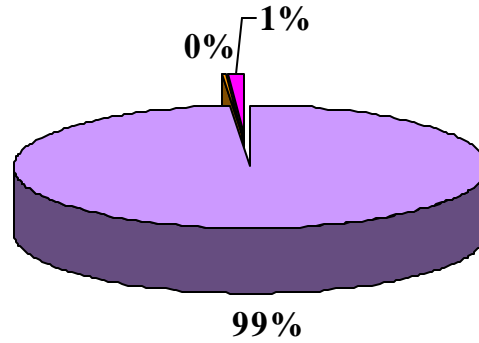

■ US Citizen   ■ Non-Resident Alien   ■ Resident Alien

---

**Main Campus Students  
By Citizenship  
Fall 2003**

---

| Status             | Tally | Percentage |
|--------------------|-------|------------|
| US Citizen         | 5255  | 99%        |
| Non-Resident Alien | 18    | <1%        |
| Resident Alien     | 56    | 1%         |
| Total              | 5329  | 100%       |

---

Fayetteville State University  
Fayetteville, North Carolina

---

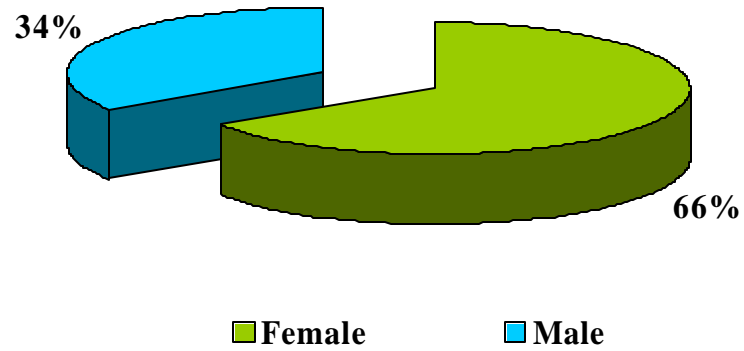

---

**Main Campus Students  
By Gender  
Fall 2003**

---

| Gender | Tally | Percentage |
|--------|-------|------------|
| Male   | 1815  | 34%        |
| Female | 3514  | 66%        |
| Total  | 5329  | 100%       |

---

Fayetteville State University  
Fayetteville, North Carolina

---

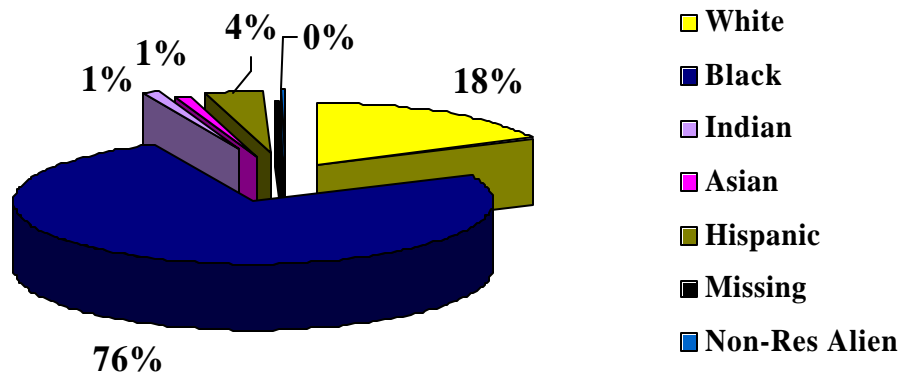

---

**Main Campus Students  
By Ethnicity  
Fall 2003**

---

| Race            | Tally       | Percentage  |
|-----------------|-------------|-------------|
| White           | 967         | 18%         |
| Black           | 4010        | 75%         |
| American Indian | 61          | 1%          |
| Asian           | 60          | 1%          |
| Hispanic        | 209         | 4%          |
| Non-Res Alien   | 4           | <1%         |
| Missing/Other   | 18          | <1%         |
| <b>Total</b>    | <b>5329</b> | <b>100%</b> |

---

Fayetteville State University  
Fayetteville, North Carolina

---

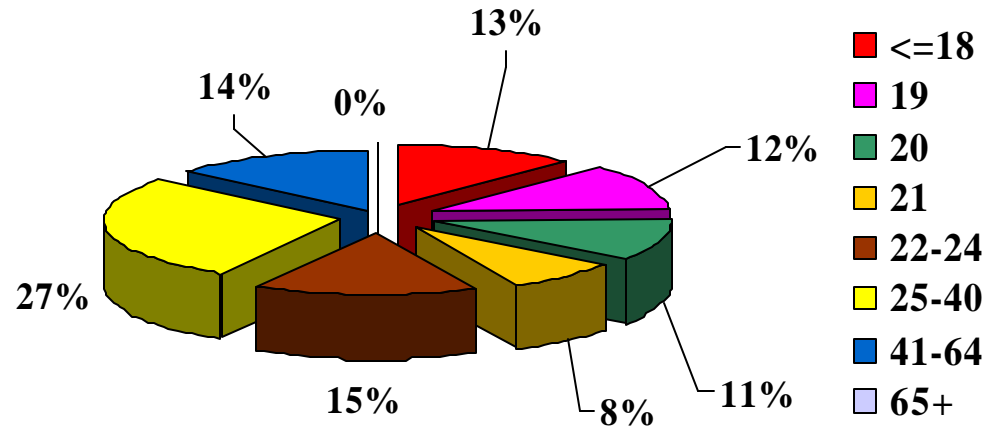

---

**Main Campus Students  
By Age  
Fall 2003**

---

| Age   | Tally | Percentage |
|-------|-------|------------|
| <=18  | 667   | 13%        |
| 19    | 622   | 12%        |
| 20    | 572   | 11%        |
| 21    | 438   | 8%         |
| 22-24 | 814   | 15%        |
| 25-40 | 1473  | 28%        |
| 41-64 | 740   | 14%        |
| 65+   | 3     | <1%        |

---

Fayetteville State University  
Fayetteville, North Carolina

---

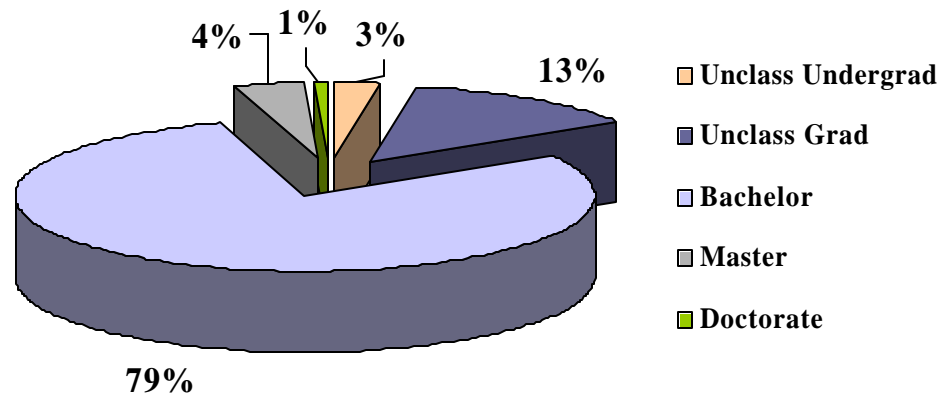

**Main Campus Students  
By Degree Intent  
Fall 2003**

---

| Status            | Tally | Percentage |
|-------------------|-------|------------|
| Bachelor's        | 4222  | 79%        |
| Master's          | 208   | 4%         |
| Doctorate         | 43    | 1%         |
| Unclash Undergrad | 137   | 3%         |
| Unclash Grad      | 719   | 13%        |
| Total             | 5329  | 100%       |

---

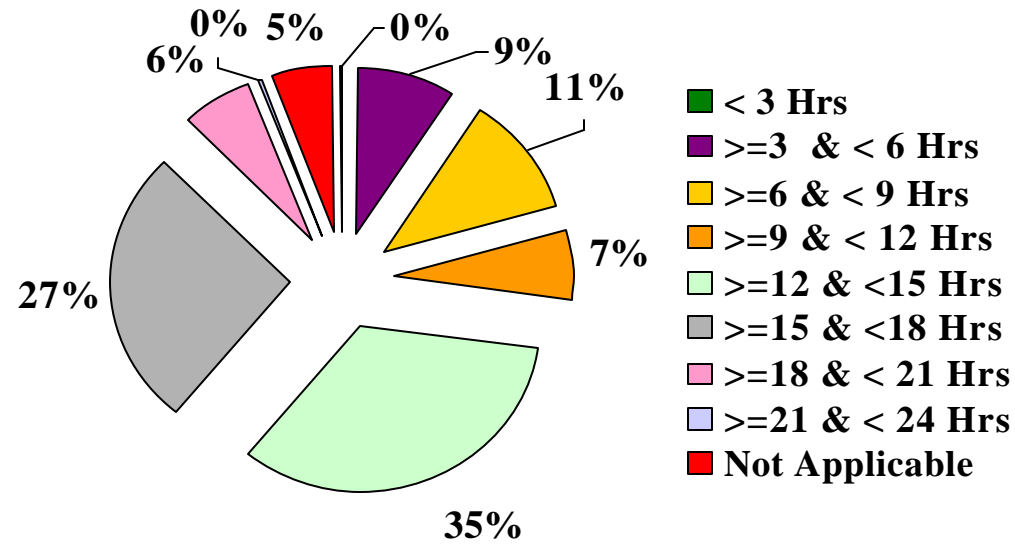

### Main Campus Students Course Credit Hours Fall 2003

| Extension Cr. Hrs. | Tally       | Percentage  |
|--------------------|-------------|-------------|
| < 3 Hrs            | 10          | <1%         |
| >=3 & < 6 Hrs      | 480         | 9%          |
| >=6 & < 9 Hrs      | 599         | 11%         |
| >=9 & < 12 Hrs     | 364         | 7%          |
| >=12 & < 15 Hrs    | 1791        | 34%         |
| >=15 & < 18 Hrs    | 1435        | 27%         |
| >=18 & < 21 Hrs    | 338         | 6%          |
| >=21 & < 24 Hrs    | 23          | <1%         |
| Not Applicable     | 289         | 5%          |
| <b>Total</b>       | <b>5329</b> | <b>100%</b> |