FAYETTEVILLE STATE UNIVERSITY
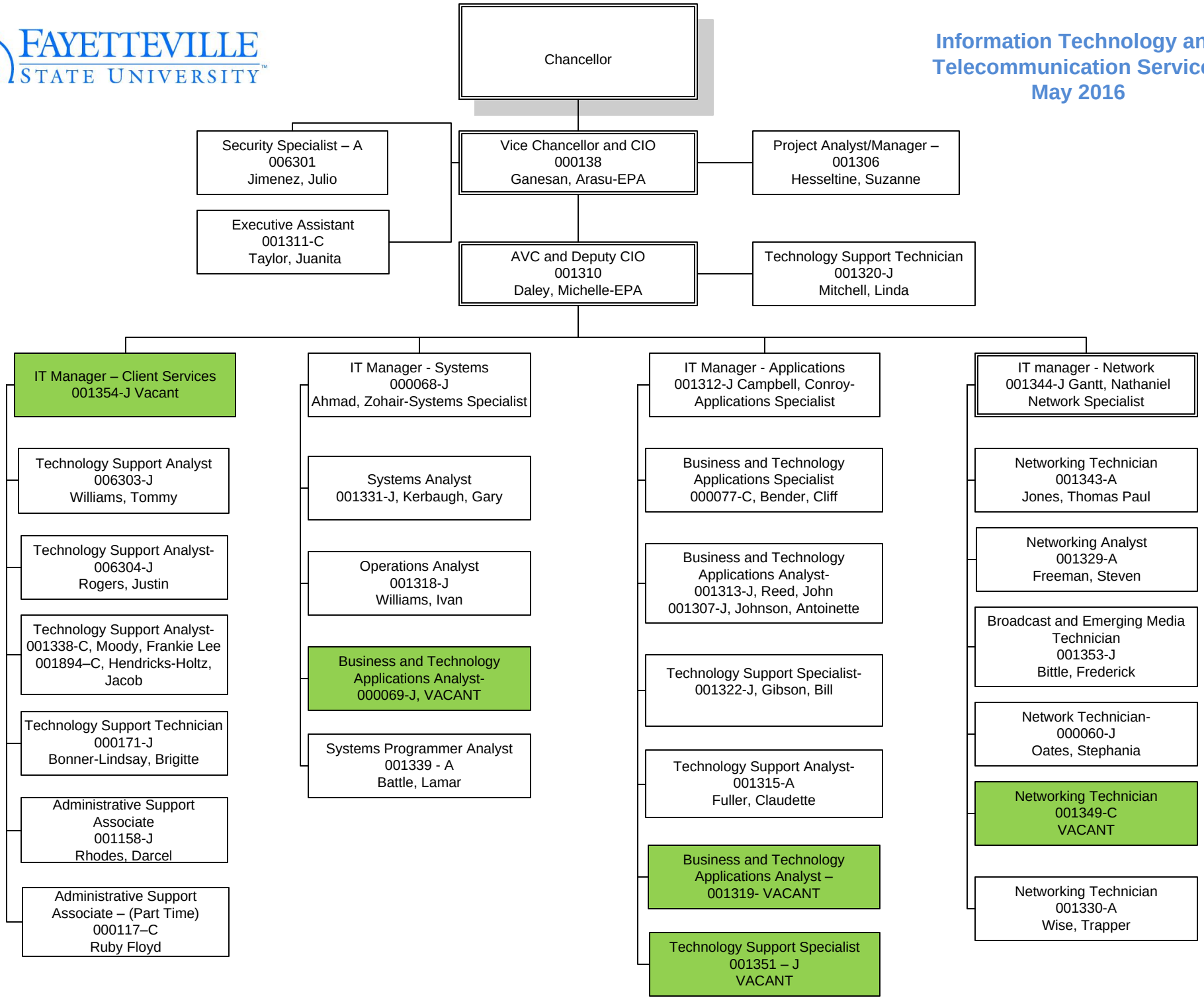
Information Technology and Telecommunication Services May 2016